CREATED & DESIGNED BY:
Nusrath Farheen,
+91 8825571766,
@nusrathfarheen33@gmail.com

AI Buddy

Dashboard
Reports
Connect
Achievements
Chats
Daily Tasks
My Creations
History
Notifications
Trash
Recommended Products
Logout
Help
About

#AIcompanion

**"Hey, I'm AI Buddy. Your personal productivity companion 🤖✨
I'm here to guide, motivate, and stay by your side on every goal you set!"**

"You don't need to see the whole staircase, just take the first step."
– MLK Jr.

Let's Continue with out Goals →

Did you know? The average person has over 6,000 thoughts a day. Let's organize them better.

AI Buddy

Dashboard

Profile

- Dashboard
- Reports
- Connect
- Achievements
- Chats
- Daily Tasks
- My Creations
- History
- Notifications
- Trash
- Recommended Products
- Logout
- Help
- About

80%
Research Paper
Continue...
GOAL REACHED IN 3 DAYS...

50%
French Learning
Continue...
GOAL REACHED IN A MONTH...

76%
Internship
Continue...
GOAL REACHED IN 2 WEEKS...

63%
Project
Continue...
GOAL REACHED IN 80 DAYS...

30%
Editing
Continue...
GOAL REACHED IN 5 DAYS...

72%
Dream Body
Continue...
GOAL REACHED IN 50 DAYS...

WORKSPACE Research Paper

80%

Terminate Project

DRAFT

FINAL

OBSERVATION and NOTES

CODE, OUTPUT

REFERENCE PAPERS

TOOLS

Dream AI Companion

The idea is to create an AI which will guide you in every single step in your journey , as a companion. Once you tell your ideas and goals and your destined time limit, the companion guides you and gives you a numerous options to achieve your goal and you can select the best suitable path for you. It can help you from fitness to project developments, trading and can also help with mental health by accompanying people. It also shows your progress and how far you are from reaching your destination. It can provide personalized guidance, offer multiple options to achieve goals, track progress, and recommend products and services.

It can help you with business, learning, self-care, developing skills, and most of all a good friend that you can always count on.

Now imagine, How much productive you can be, you no longer need to feel lost because you got your companion guiding through and motivating you.

AI Buddy Chat

What's the next step?

Great job! Before submitting, you should run a final proofreading for grammar. Would you like me to review it for these?

Yes, please! Also include a short author contribution section

Absolutely! Including an author contribution section is a good practice if it's a group project. And a "Future Work" paragraph strengthens your paper by showing its long-term relevance. I can help you draft both if you'd like.

MY SCHEDULE

Last Month

Next Month

NOV 2025

	Pay Bills			Dinner Date		
						Submit Paper
			Zoom Call			
	Pitch Deck			Sam B'day		
		Trip				Cheat Day

AI Buddy

- Dashboard
- Reports
- Connect
- Achievements
- Chats
- Daily Tasks
- My Creations
- History
- Notifications
- Trash
- Recommended Products
- Logout
- Help
- About

Daily Tasks

- Go to gym ✓
- Meditate ✓
- Reply Mails
- French Class
- Prayers ✓

- College ✓
- Stretch ✓
- Veg.Salad
- 10-min Reading ✓
- Water Plants

- Speech Practice ✓
- Shower ✓
- Self Care
- Journaling
- Daily Vitamins ✓

Recommendations

Research & Study

Notion

📘 Zotero+ Notion Integration Pack

Organize your references like a pro. Automatically sync citations, notes, and drafts all in one place.

Fitness & Health

🏋️ Compact Smart Dumbbells

Train smarter, not harder. Adjust weight digitally, track your reps, and sync to your AI Buddy.

Creative Projects

Canva PRO

🎨 Canva Pro Starter Kit

Design anything — pitch decks, resumes, project posters. Bonus: AI Buddy templates pre-loaded.

About AI Buddy

#AIcompanion

🤖 What is AI Buddy?

AI Buddy is your personal productivity companion — a smart assistant that listens, guides, and grows with you.
Whether you're writing a research paper, training for your dream body, or just trying to make it through a busy day — AI Buddy is always there to help you stay focused, stay kind to yourself, and reach your goals with confidence.

🎯 What AI Buddy Can Do

- Reminds you gently of your goals
- Gives you a custom workspace for each dream
- Helps you plan tasks and routines
- Recommends tools, resources, and products
- Keeps you motivated with kind words and intelligent advice

And yes, it even celebrates your wins! 🏆

💡 Why We Created It?

Like many students, I often felt overwhelmed — so many dreams, but not enough direction. I needed something that didn't just track my goals, but understood me. AI Buddy was born from that feeling. It's not just a tool — it's a friendly companion that helps you make progress, one step at a time.

🌍 Our Vision

To create a world where everyone has a kind, intelligent companion supporting them — not just with tasks, but with life.
As we evolve, AI Buddy will become more than just a productivity tool. It will be your motivator, your planner, your assistant, and above all, your friend 💖

👩‍💻 Made with Love By
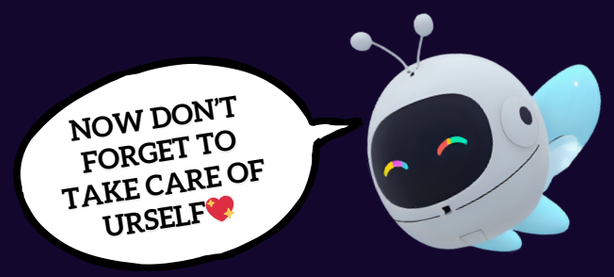
Nusrath Farheen
Founder, Dreamer, and Builder of AI Buddy
📫 nusrathfarheen33@gmail.com